

REVISED PLAN

PROPOSED RESIDENTIAL BUILDING OF MR. J. JIJIKUMAR
 AT T.S. NO : 1/3, 1/5, S. NO: 53/3,
 54/4, BLOCK NO: 22, NO: 107
 ARUMBAKKAM VILLAGE.
 AS PER PATTA T.S. NO: 1/66.

SCHEDULE OF JOINERY

D ₁	DOOR	3'0" x 7'0"	: 0.91 x 2.13
D ₂	DOOR	2'6" x 7'0"	: 0.76 x 2.13
W ₁	WINDOW	5'0" x 4'6"	: 1.52 x 1.36
W ₂	WINDOW	3'0" x 4'6"	: 0.91 x 1.36
V	VENTILATOR	2'6" x 3'0"	: 0.76 x 0.91

SPECIFICATION

FOUNDATION : BRICK FOOTING OVER P.C.C. 1:5:10 USING 40MM GRANITE JELLY.
 SUPERSTRUCTURE : BRICK WORK IN C.M. 1:6.
 LINTEL SUNSHADE AND ROOF SLAB ALL ARE IN P.C.C. 1:2:4 USING 70MM BLUE METAL.
 PLASTERING IN C.M. 1:6.
 ALL WOOD WORKS ARE IN INDIAN TEAK.

REFERENCE

PROPOSED WORK	
ROAD	
BOUNDARY	

AREA STATEMENT

	SQ. FT. ; SQ. M
PLOT AREA	: 1250.00 ; 116.13
GROUND FLOOR AREA	: 750.46 ; 69.72
FIRST FLOOR AREA	: 520.26 ; 48.33
PLOT COVERAGE	: 60%
FLOOR SPACE INDEX	: 1.02

SCALE : 1 = 8'0"

OWNER

G. VENKATESHA
 LICENSED SURVEYOR CLASS LNO. 449
 CORPORATION OF MADRAS,
 18, NEW CENTRAL STREET, SHENOY NAGAR,
 MADRAS - 600 030.
 REGISTERED SURVEYOR

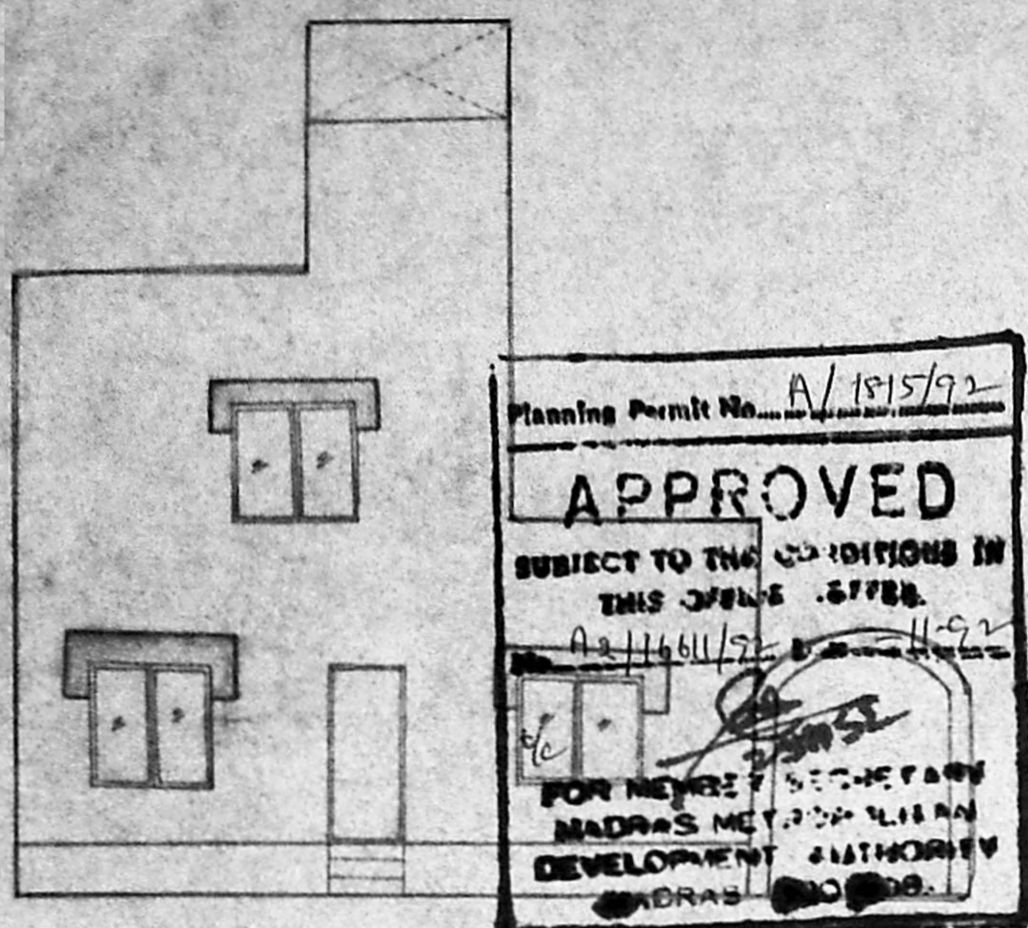

Planning Permit No. A/1815/92
APPROVED
 SUBJECT TO THE CONDITIONS IN THIS OFFICE ORDER.
 A-11166/92
 FOR NEAREST SECRETARY
 MADRAS METROPOLITAN DEVELOPMENT AUTHORITY
 MADRAS - 600 030.

